

2015-
2025

STRATEGY & STRATEGIC DEVELOPMENT PLAN



Exploring and Documenting Diversity in Nature

TABLE OF CONTENTS

PREAMBLE	2
CETAF SYNERGIES	3
CETAF VISION & MISSION	4
CORE CETAF VALUES	5
ADVANTAGES OF THE COLLABORATIVE APPROACH OF CETAF	6
CETAF OBJECTIVES	7
CETAF STRATEGY 2015-2025	8
STRATEGIC KEY FOCUS AREAS	8
STRATEGIC DEVELOPMENT PLAN	9
INTERNAL COHERENCE, COMMUNICATION & OUTREACH	17
CETAF BODIES	18
CETAF INITIATIVES	19
CETAF MEMBERS	20

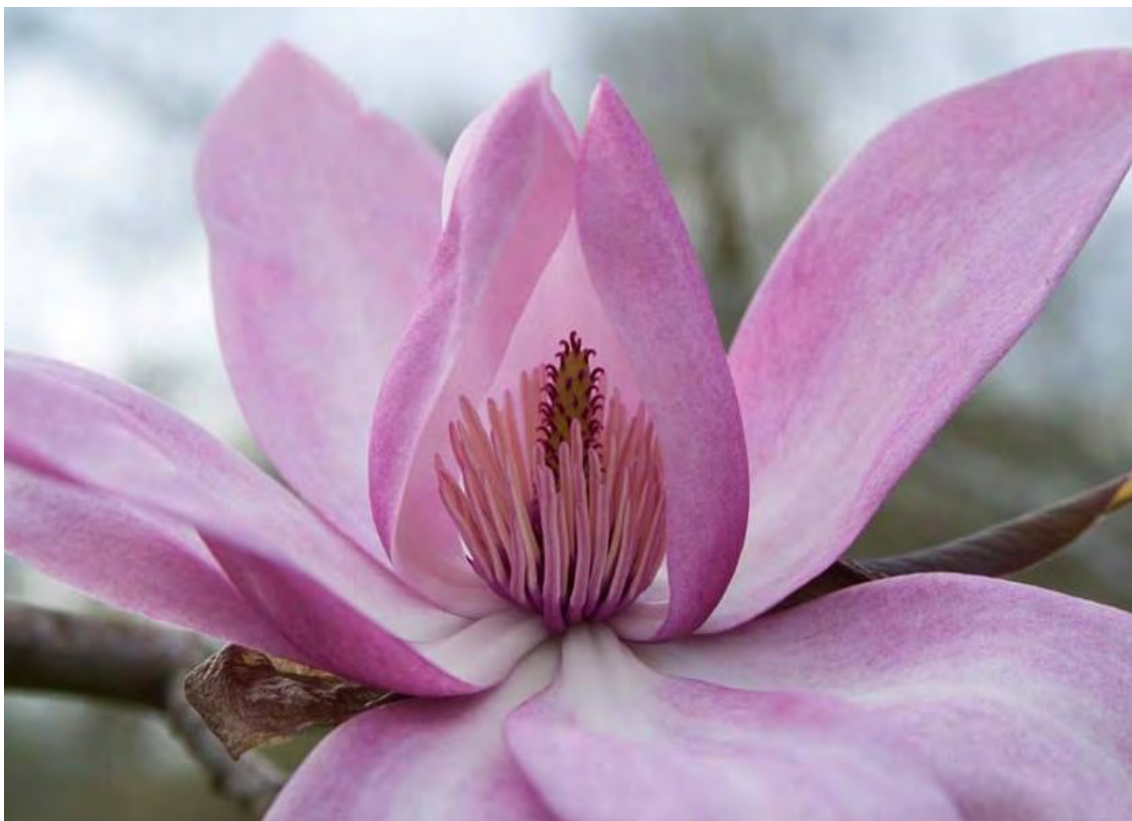



PREAMBLE

The **Consortium of European Taxonomic Facilities (CETAF)** was founded in 1996 by 10 of the leading European natural science institutions. **It currently consists of 33 members representing 57 natural history museums, biodiversity science centres and botanical gardens from 20 countries across Europe.**

CETAF institutions manage over 1.5 billion natural history specimens and undertake research in a broad range of natural history sciences. The members of CETAF ensure the seamless stewardship of our collective knowledge on the origin and evolution of our planet and its life forms. CETAF works towards common goals for our natural history collections, shares research objectives in taxonomy and systematics, joins forces towards a shared science policy as well as collectively focusing on outreach, education and public engagement activities. The consortium guarantees that the essential skills needed to identify, describe, classify and protect the natural world remain at the service of science and society for future generations.

What is a Taxonomic Facility?

Any institution, such as natural history museums, natural science centres and botanical gardens, that manages collections of the world's biodiversity (natural science collections) for research purposes. The distributed networks of collections, scientists and expertise within CETAF institutions support the objectives of numerous user communities, including ecologists, conservationists, earth scientists and biologists as well as politicians and policy makers.

What is taxonomy?

Taxonomy is the science that deals with the discovery, naming and classifying of all living things, past and present. CETAF views taxonomy in a broad sense ranging from the fundamental recognition and description of species (alpha taxonomy) to establishing the relationships among living organisms in an evolutionary framework.

CETAF SYNERGIES

WHERE THE WHOLE IS MORE THAN THE SUM OF ITS PARTS

CETAF is a **unique platform for natural history collections and natural history sciences within and across Europe**. Its distributed natural history collection-based research infrastructure represents an unparalleled resource that is essential for answering fundamental research questions and understanding the biological and geological diversity on Earth. Moreover, natural science institutions have a unique role in society as they document biodiversity, and study life on Earth, the processes that shaped it, and the planet on which it evolved, thus contributing to the big research challenges of our time.

CETAF member institutions house about half of the world's natural history specimens and these cover around 80% of the known biological and geological diversity on Earth. These specimens tell the story of more than 400 years of Europe's scientific and cultural history. Our natural history collections are unique and irreproducible. The huge investment in the acquisition, enrichment and study of collections contributes to the tremendous value of these collections for current and future generations.

The information on biological and geological specimens (including fossils) that is interpreted, synthesised and disseminated by natural history scientists is the foundation for numerous other scientific disciplines. The research conducted by scientists from CETAF institutions also unlocks the diverse data that is essential in tackling societal challenges, such as human health issues, the management of mineral resources, the control of invasive species or pests, ensuring food security and responding to climate change issues. Natural history collections provide base-line data against which modern observations can be compared as each natural history specimen provides a physical record of a species or ecosystem at a particular point in time and/or in a particular location. Needless to say that in this molecular era our natural history collections are also a rich source of information that is contained within the DNA of the specimens themselves which can be used to explore changes in populations over time, or to reconstruct the relationships between organisms. Collections can also be used to assess the effects of pollutants (such as pesticides or heavy metals) on organisms and monitor changes in environmental quality to respond to conservation issues. Paleontological collections include organisms that have been fossilised and these permit the study of evolution over immense spans of time.

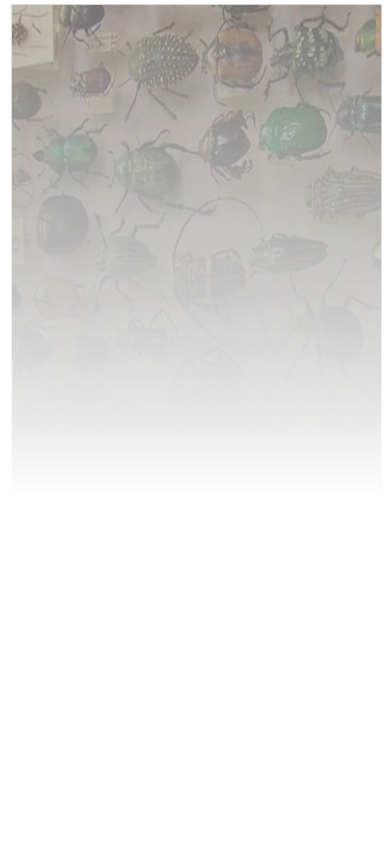

Other constituents of the specimens themselves can be used to explore changes in geological structures over time or to reconstruct the relationships between geological objects which influence life on Earth. Thanks to recent and future technological advances the collections will serve as a tool to respond to current and future questions in ways that have not yet been anticipated.

Information on biological specimens:

Species identifications, distribution and occurrences, morphological and molecular characters, natural variability, ecological, ethological, phenological, chronological, chemical composition, bioaccumulation data

Information from geological specimens:

Mineralogical, paleontological, petrological, geochemical, chronological data

CETAF has played a leading role in the promotion of the accessibility to both the collections and the data held within our natural history collections, as interpreted by researchers from across the globe. CETAF member institutions have developed, managed or contributed to many successful EU-funded collaborative projects or initiatives, such as BioCASE, GeoCASE, SYNTHESYS, EDIT, ViBRANT, EU-BON, LifeWatch. CETAF also integrates enterprises such as BHL-Europe, DEST and the EJT. Last but not least, CETAF contributes to major global initiatives such as GBIF, Species 2000 & ITIS CoL, SciColl, SPNCH, TDWG and IPBES.

For details on all acronyms, please see page 19.

CETAF Vision & Mission

CETAF is the leading body in taxonomy, systematics and natural history collections world-wide advocating the value of taxonomy to science and society.

Our mission: Exploring and Documenting Diversity in Nature

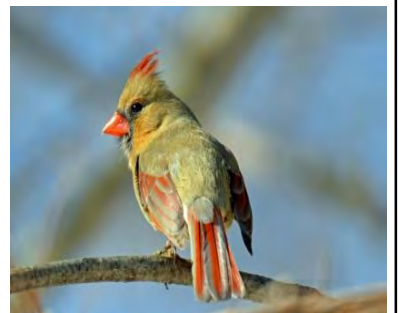

CETAF is at the forefront of key natural science and natural history collections issues in Europe. The activities of its various working bodies (governing board, executive committee, secretariat, working commissions, special interest groups, sub-committees) ensure that it fulfils its objectives, serves its members and contributes to European science, education and public engagement efforts.

IN SUMMARY:

- CETAF is the largest **taxonomy and systematics network** in Europe: it unites over 5000 researchers from 57 institutions in 20 European countries. The consortium connects Europe's scientific experts who provide authoritative information on biological and geological specimens, and on the origin and evolution and understanding of life on Earth.
- CETAF is the largest **natural history science communication platform** in Europe: it acts as a hub for information exchange between its members. The consortium focuses on outreach on the importance of natural history collections and natural history collection-based research.
- CETAF is the largest **natural history collection infrastructure** in Europe: its members collaborate on collections management and access policies as well as international legislation and regulations, specimen digitisation, data-standards, data-storage, data-sharing and database interoperability issues.
- CETAF is the largest **training and education facility** in Europe for taxonomy and systematics: its members act as service providers and educators in delivering academic and non-academic courses, training programmes, capacity building and school-based educational activities.

Core CETAF values

Trans-national commitment to promoting diversity in nature – cooperation and transparency – science in society for the understanding and sustainable use of biodiversity – resilience – equality – responsible research



The four integral properties of the consortium and the strength of its collaborative network ensure that CETAF is the most significant European **natural history collection research infrastructure**.

The synergies created between its member institutions (their directors, their heads of science, their collections managers, their informaticians, and their scientists), demonstrate that the benefits and added-value of knowledge and resource sharing, cooperation, and collaboration are greater than the sum of the institutions themselves.

ADVANTAGES OF THE COLLABORATIVE APPROACH OF CETAF

- Critical mass of European natural science institutions, natural history collections and associated scientists formed by the growing consortium
- Europe-wide coverage, incorporating the cultural, linguistic and societal assets of member institutions, their collections and their scientists
- Collective influence and profiling leading to the ability to shape the future within Europe and facilitate collaboration in global natural science initiatives
- Sharing of resources, skills, expertise and knowledge within the network leading to collective cost savings
- Collaborative provision of services to science and society via the dissemination of knowledge on natural sciences
- Ability to collectively and collaboratively benefit from opportunities provided by funding bodies or via technological and digital advances
- Information exchange network with the ability to outreach to a large and diverse public
- Internal communication network to share news, events, actions and information between members
- Membership services and the fostering of cooperative relationships between members that lead to the development of collaborative initiatives

The equitable sharing of skills, resources, knowledge and information between CETAF member institutions within the distributed infrastructure has positive impacts on society within and across Europe, and beyond, as efforts can be coordinated, resources pooled and results disseminated efficiently.



64. — La Barneveld
De Barnevelder





FIGURES 1-2. *Thinsphites dongas* sp. nov. habitus. 1, male; 2, female.

1

Promote scientific research and access to European natural history collections

2

Enable the formation of partnerships to exploit funding opportunities

3

To be a voice for taxonomy and systematic biology in Europe



CETAF AND ITS STRATEGY 2015-2025

CETAF, after becoming a legal body in 2010, refined its objectives, vision and mission for the future of natural history collections, natural sciences and taxonomy within and across Europe. By identifying the challenges faced by natural history science institutions as well as opportunities that may open up in the future, CETAF has developed its Strategy and Strategic Development Plan 2015-2025 that encompasses six key focus areas.



CETAF'S STRATEGIC KEY FOCUS AREAS

Research in systematics & taxonomy: integrating new tools and innovations

Science policy and key performance indexes

Natural history collection management and collection access

Biodiversity informatics and information technologies

Taxonomy training and e-learning

Communication, public outreach and societal relevance

For each focus areas, the major components have been identified and the activities to be undertaken within each component have been outlined to create the CETAF Strategic Development Plan for the next 10 years.



CETAF is formed by the largest natural history institutions of Europe. CETAF members are Natural History Museums, Natural Sciences Museums, Botanical Gardens, Universities or any other kind of biodiversity research centres that house natural history collections (plants, animals, fungi, rocks, minerals etc.) and conduct scientific research using them.



CETAF is the largest distributed taxonomy and natural history collections-based infrastructure in Europe. CETAF provides a Europe-wide collaborative network for collections and research in taxonomy and systematic biology to the scientific community. CETAF is the united voice for taxonomy and systematic biology within and across Europe.



CETAF members are stewards of an invaluable heritage: our collections comprise over 1.5 billion specimens and represent over 80% of the world's described species. It is our mission to secure this legacy for the future while making it available for current scientific research activities, exhibitions, training and environmental education initiatives.



CETAF raises awareness on the importance of taxonomy in exploring and documenting diversity in nature and understanding life on Earth. CETAF is the largest European platform for communication on natural history collections and natural history sciences. CETAF leads the way in the development of innovative knowledge exchange pathways.



CETAF optimises training and taxonomy infrastructures for the next generations of taxonomists. CETAF fosters a culture of data-sharing and open-access, promote digitalisation and digital access to collections. CETAF ensures that the data and essential skills needed to identify, describe, classify and protect the natural world remain at the service of society.



CETAF works towards its goals collectively, promoting access to collections and associated data, ensuring data sharing and interoperability, fostering taxonomy and taxonomic expertise in Europe. Information contained within the collections of CETAF institutions is fundamental to our current efforts to tackle issues that affect society at large (invasive species, climate change, food security and human health).

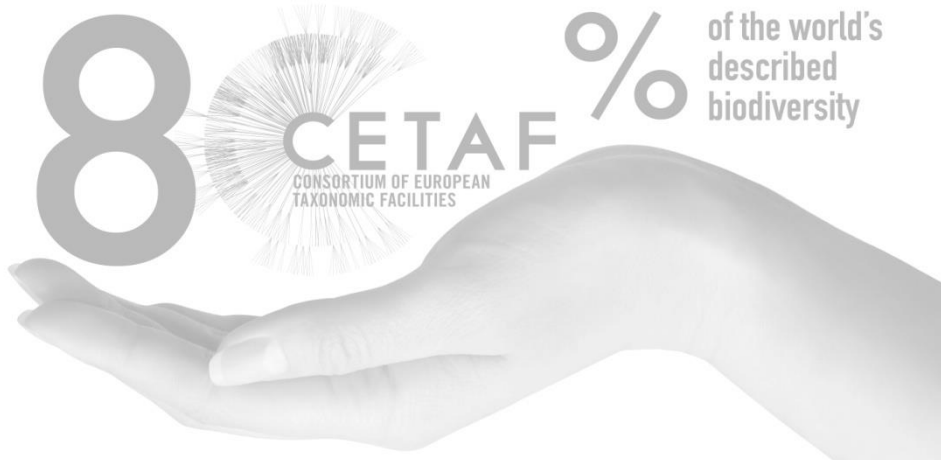

CETAF STRATEGIC DEVELOPMENT PLAN 2015-2025

To ensure that CETAF and its members fulfil the actions and goals outlined within the following strategy, 25 targets have been set.

FOCUS AREA # 1 - Research in systematics & taxonomy: integrating new tools and innovations

ACTIONS

Documenting the natural world

- i.** Collating information on taxonomic activities
- ii.** Undertaking gap analyses of taxonomic knowledge and expertise
- iii.** Collating taxonomic expertise and know-how from the past
- iv.** Developing a CETAF-wide taxonomy and species discovery initiative
- v.** Ensuring the digitisation of natural history science literature (BHL)

Contributing to the global taxonomic data backbone

- i.** Contributing to the taxonomic backbone of the CoL and sourced nomenclatural databases
- ii.** Developing innovative identification tools
- iii.** Fostering taxonomy as the tool that provides the language for science (biology, ecology,...)

Fostering taxonomy as a hypothesis-based science within an evolutionary framework

- i.** Creating a CETAF wide scientific visitor programme
- ii.** Providing evaluation criteria and guidelines on the recognition of taxonomists and taxonomic works
- iii.** Linking taxonomy to the “-omics” sciences

TARGETS

- 30,000 new species described and 20,000 new impact factor articles, books and monographs published

- CETAF is a partner in two European funded projects and two multidisciplinary projects are launched

- 90% of the journals of our member institutions are digitised and digitally available

- CETAF undertakes a taxonomic expertise gap-analyses and initiates a collaborative taxonomy-based initiative

FOCUS AREA # 2 - Science policy and key performance indexes

ACTIONS

Influencing science policy in Europe

- i. Promoting the understanding of the legal framework for collections management and mobility
- ii. Taking positions on taxonomic, nomenclatural and biodiversity issues
- iii. Implementing the European research agenda for taxonomy, systematics and collections, including societal relevance questions
- iv. Integrating the European research agenda into the European Research Area
- v. Attending events, meetings and consultations relevant for natural history sciences organised by the European Commission

Advising on and representing taxonomy, systematics, collections and related legislation or regulations issues

- i. Implementing the CETAF ABS code of conduct and best practice guidelines and responding to the Nagoya protocol
- ii. Representing CETAF and its interests at major taxonomic events and in key initiatives
- iii. Actively engaging in outreach and profile-raising activities
- iv. Implementing data citation and source recognition policies

Building on the expertise in CETAF member institutions

- i. Identifying expertise and advisory potential in specific fields
- ii. Utilising the expertise for consultancy purposes and for addressing trans-disciplinary issues

Strengthening the position and recognition of taxonomists and taxonomy

- i. Providing evaluation criteria for taxonomists and taxonomic works
- ii. Proposing guidelines on the citation of taxonomic data, taxonomists and taxonomic works
- iii. Improving scientific career attractiveness

TARGETS

- CETAF position papers and statements published regularly
- CETAF outcomes and positions endorsed by CETAF members
- CETAF has a consultancy role within European decision making mechanisms
- CETAF participates in the development of the European Research Agenda concerning natural history sciences
- CETAF actively supports natural history scientists via its recommendations and guidelines

FOCUS AREA # 3 - Natural history collection management and access to collections

ACTIONS

Creating common collection management and access policies

- i. Creating and managing the European repository for collections
- ii. Providing access to common collections management policies and best practice guidelines
- iii. Continuing to develop common policies and risk management strategies
- iv. Adopting and implementing best practice and common collections policies
- v. Undertaking regular assessment using the collections self-assessment tool developed under the SYNTHESYS initiative

Promoting the physical or digital accessibility to collections

- i. Developing a common portal for European natural history collections
- ii. Supporting and planning collections and staff mobility
- iii. Producing a regular collective survey of CETAF member collections
- iv. Contributing to global natural history collection-based initiatives (GBIF)
- v. Collaborating with major initiatives on specimen data sharing, data annotation and data-flow

Digitising and databasing collections

- i. Exploring methods and best practices in data storage and data curation
- ii. Supporting the development of digitisation policies, techniques and technology
- iii. Exploring the development of storage and digitisation infrastructures

Enhancing natural history collections

- i. CETAF is the platform for information on collecting activities, gap analysis and surveys - inventories
- ii. Supporting or coordinating collaborative collecting, surveys and field-work initiatives

TARGETS

- 10% of our 1.5 billion natural history collections are databased, digitised and digitally available and scientific collection visits increase by 10%

- CETAF best practice and common collections policies are implemented in the majority of member institutions

- All CETAF institutions have self-assessed collections

- Five collaborative collecting, surveys or field-work initiatives are undertaken

For details on all acronyms, please see page 19.

FOCUS AREA # 4 - Biodiversity informatics and information technologies

ACTIONS

Moving taxonomy into the digital world

- i. Supporting shared database infrastructures and open access policies
- ii. Making taxonomy data digitally interpretable and retrievable
- iii. Increasing the use of collection data

Ensuring retrievable, connected and interoperable biodiversity data

- i. Using commonly agreed 'stable identifiers' for the natural history collections
- ii. Implementing recognised collection metadata descriptions
- iii. Linking European, national and regional collections of specimens and data (checklists or databases)

Disseminating data and data processing standards, thesauri and controlled vocabularies

- i. Continuing the development of compatible data standards
- ii. Adopting and implementing guidelines on standards
- iii. Collating and distributing interoperable standards for biodiversity data and natural history specimen databasing
- iv. Establishing and promoting specimen data and database citation standards (source recognition)

Safeguarding long-term data storage, curation and longevity

- i. Organising the maintenance of a supported system for data storage
- ii. Adopting processes for orphan databases or digital information

TARGETS

- CETAF interoperable standards for biodiversity data and natural history specimen databasing are adopted in 80% of CETAF institutions

- CETAF standard identifiers are adopted in 80% of CETAF institutions

- Digital data curation guidelines are produced and adopted

- Digital storage capacity infrastructure is established within the consortium

FOCUS AREA # 5 - Taxonomy training and e-learning

ACTIONS

Developing and strengthening training and education in taxonomy, systematics and collections management

- i. Promoting taxonomy and collection-based training initiatives
- ii. Ensuring the capacity to deliver training courses or programmes
- iii. Developing training and education certification processes

Sharing the organisation and coordination of education and training partnerships for European biodiversity-based initiatives, projects and actions

- i. Supporting the development of education, training and e-learning plans and programmes
- ii. Encouraging the provision of courses and training activities under the DEST initiative

Promoting innovative ways of learning

- i. Fostering the development of e-learning tools
- ii. Organising workshops for taxonomists on integrative taxonomy

TARGETS

- Collaborative training capacity and infrastructure established, incorporating at least 50% of the CETAF members

- Training and e-learning offers by CETAF members increased by 50%

- Two collaborative training and e-learning initiatives are undertaken involving Higher Education Institutions

- Taxonomy training and e-learning programme for Europe established

FOCUS AREA # 6 - Communication, outreach and societal relevance

ACTIONS

Demonstrating the value of natural history collections and collection-based research

- i.** Promoting and sharing scientific knowledge via exhibitions, events, visits science cafes, information days, and others
- ii.** Creating collective and collaborative exhibitions on taxonomy and collections

Linking taxonomy to society: raising awareness of taxonomy and the taxonomic community

- i.** Organising conferences, symposia and workshops
- ii.** Developing a programme of CETAF prizes and awards for taxonomists and other outstanding efforts in raising awareness on biodiversity in society
- iii.** Communicating on taxonomy, collections and associated research

Encouraging citizen-science initiatives

- i.** Supporting and developing citizen science and crowd sourcing initiatives
- ii.** Actively searching for alliances with existing initiatives in citizen's engagement in science

TARGETS

- Five communications on natural history collections and associated research are published
- CETAF organises four symposia on natural science issues
- Two collaborative exhibitions on natural science research are produced
- Two citizen science or crowd-sourcing initiatives are undertaken

TARGETS OVERVIEW

Research in systematics & taxonomy, integrating new tools and innovations

- 30,000 new species described and 20,000 new impact factor articles, books and monographs published
- CETAF is a partner in two European funded projects and two multidisciplinary projects are launched
- 90% of the journals of our member institutions are digitised and digitally available
- CETAF undertakes a taxonomic expertise gap-analyses and initiate a collaborative taxonomy-based initiative

Science policy and key performance indexes

- CETAF position papers and statements are published regularly
- CETAF outcomes and positions are endorsed by all CETAF members
- CETAF has a consultancy role within European decision making mechanisms
- CETAF participates in the development of the European Research Agenda concerning natural history sciences
- CETAF actively supports natural history scientists via its CETAF recommendations and guidelines

Natural history collection management and collection access

- 10% of our 1.5 billion natural history collections are databased, digitised and digitally available and scientific collection visits increase by 10%
- CETAF best practice and common collections policies are implemented in the majority of member institutions
- All CETAF institutions have self-assessed collections
- Five collaborative collecting, surveys or field-work initiatives are undertaken

Biodiversity informatics and information technologies

- CETAF interoperable standards for biodiversity data and natural history specimen databasing are adopted in 80% of CETAF institutions
- CETAF standard identifiers are adopted in 80% of CETAF institutions
- Digital data curation guidelines are produced and adopted
- Digital storage capacity infrastructure is established within the consortium

Taxonomy training and e-learning

- Collaborative training capacity and infrastructure established, incorporating at least 50% of the CETAF members
- Training and e-learning offers by CETAF members increased by 50%
- Two collaborative training and e-learning initiatives are undertaken involving Higher Education Institutions
- Taxonomy training and e-learning programme for Europe established

Communication, outreach and societal relevance

- Five communications on natural history collections and associated research are published
- CETAF organizes four symposia on natural science issues
- Two collaborative exhibitions on natural science research are produced
- Two citizen science or crowd-sourcing initiatives are undertaken

CETAF INTERNAL COHERENCE, COMMUNICATION AND OUTREACH

To ensure that CETAF undertakes strategic actions and conducts outreach for its members, and delivers services to its members, the consortium must also focus on its internal coherence, communication activities and outreach policies.

✓ Advancing the CETAF strategy and strategic development plan

- i. Participating in CETAF bodies, initiatives, actions and meetings
- ii. Renewing commitment from members to the consortium and its objectives
- iii. Evaluating progress made towards achieving CETAF goals
- iv. Implementing processes, methodologies or tools to facilitate CETAF activities

✓ Facilitating and promoting information flow between CETAF members as well as between CETAF and third parties

- i. Promoting the awareness of CETAF and its activities within CETAF institutions
- ii. Disseminating information on CETAF activities punctually
- iii. Contributing to the information exchange flow to enhance connectivity within the CETAF community as well as with CETAF stakeholders
- iv. Creating stable channels of communication with stakeholder communities

✓ Improving CETAF coverage and impact

- i. Developing and promoting the CETAF profile within Europe and beyond
- ii. Endorsing CETAF activities, decisions, documents and outcomes
- iii. Identifying and focusing CETAF activities on key issues concerning natural sciences
- iv. Ensuring the participation of CETAF in conferences, workshops, events or other activities in-line with CETAF's objectives

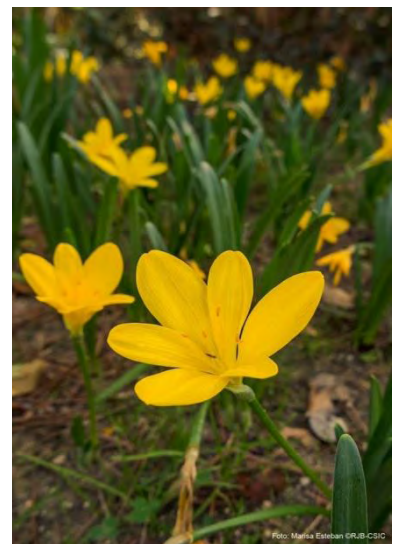
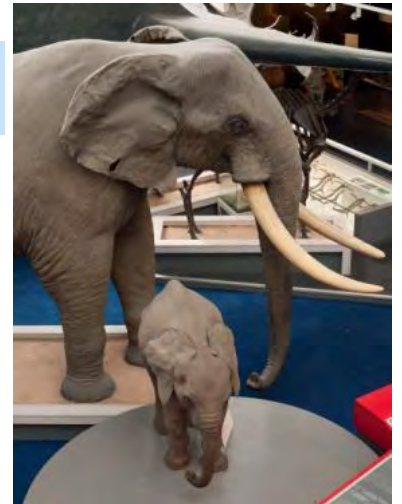

CETAF BODIES AND THEIR CURRENT FOCUS AREAS

Collections Policy Board	Common collection management and collections access policies
CETAF Digitisation Group	Discussion of specimen digitising, digital data storage and curation issues, Digi-wiki
CETAF Earth Sciences Group	Discussion on better integrating Earth sciences into CETAF and its activities
European Initiatives Advisory Group	Reviewing of European funding initiatives
Information Science and Technology Commission	CETAF Stable Identifiers for biological collections, biodiversity data standards
Legislations and Regulations Group	Nagoya protocol implementation, CETAF Access and Benefit Sharing Code of conduct and Best practices guidelines
CETAF Research Assessment Group	CETAF guidelines for the assessment of taxonomists and taxonomic works
CETAF Strategy Group	CETAF strategy and strategic development plan
CETAF Taxonomy Training and e-learning Group	Discussion of training and e-learning opportunities

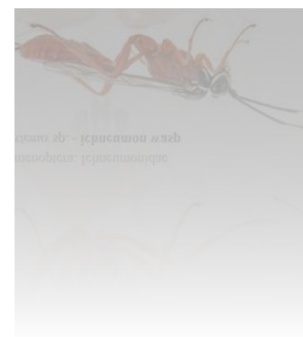
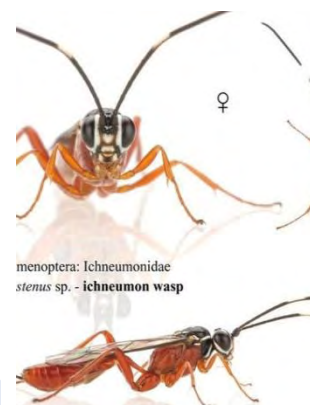

CETAF INITIATIVES, PARTNERSHIPS AND COLLABORATIONS

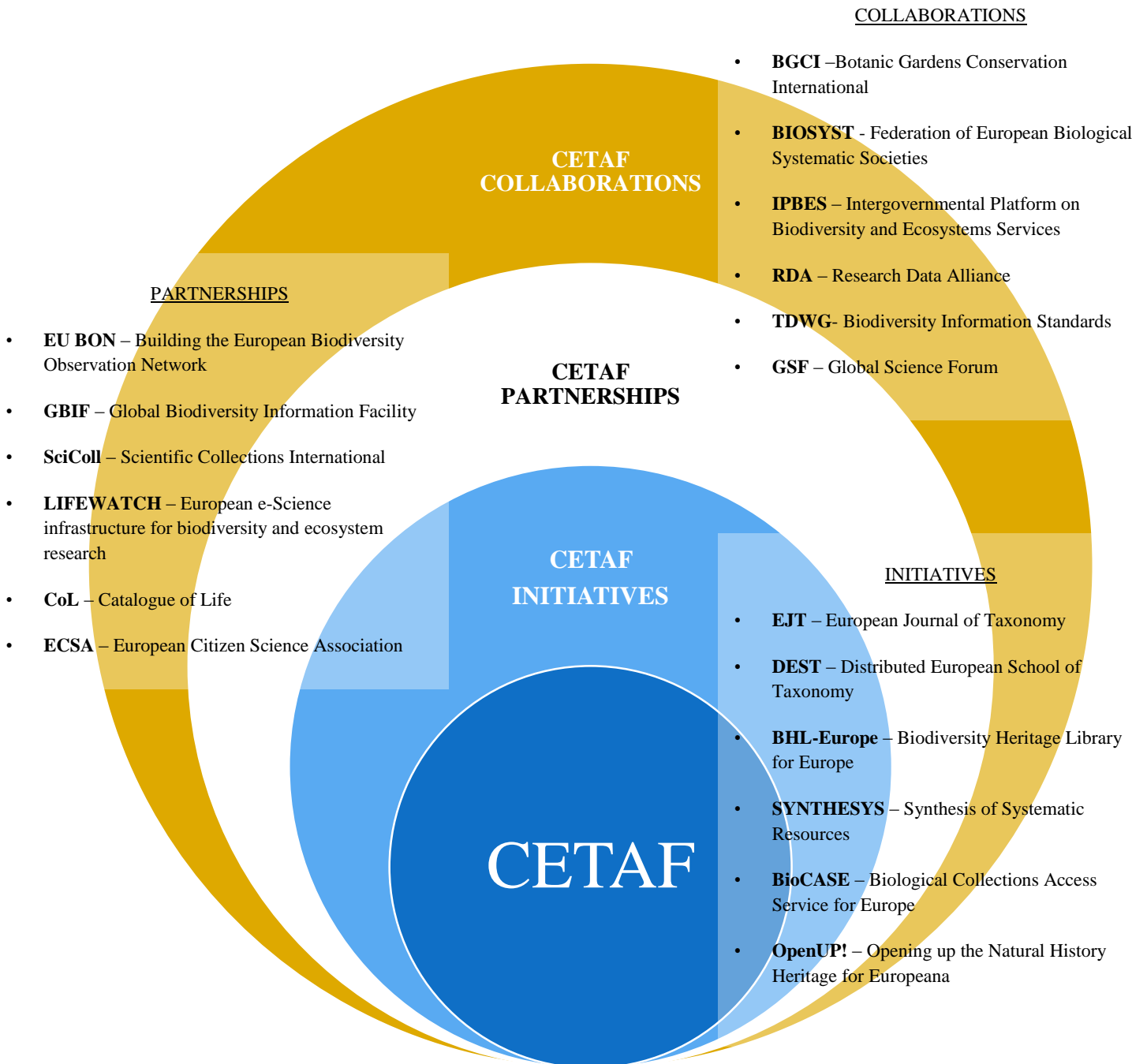

CETAF MEMBERS AND INSTITUTIONS

Austria

Biology Centre of Upper Austria State Museums

Biologiezentrum Der Oberösterreichischen Landesmuseen

 Johann-Wilhelm-Klein-Straße 73
4040 - Linz - Dornach
AUSTRIA

Official CETAF representative:

 Michael Malicky



Natural History Museum Vienna

Naturhistorisches Museum Wien

 Burgring 7
1010 - Wien
AUSTRIA

Official CETAF representative:

 Ernst Vitek

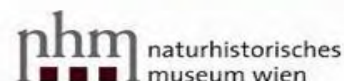

Belgium

Botanic Garden Meise

Botanic Garden Meise

 Domaine de Bouchout Nieuwelaan 38
1860 - Meise
BELGIUM

Official CETAF representative:

 Steven Dessein



**Botanic Garden
Meise**

Royal Belgian Institute of Natural Sciences

Muséum des Sciences Naturelles

 Rue Vautier 29 - 1000 Bruxelles (Belgium)
1000 - Bruxelles
BELGIUM

Official CETAF representative:

 Patrick Grootaert



Royal Museum for Central Africa

Musée royal de l'Afrique centrale

 Leuvensesteenweg 13
3080 - Tervuren
BELGIUM

Official CETAF representative:

 Guido Gryssels



Bulgaria

Bulgarian Academy of Sciences, Institute of Biodiversity and Ecosystem Research

Институт по биоразнообразие и екосистемни изследвания - Българска академия на науките

 Gagarin Street 2
1113 - Sofia
BULGARIA

Official CETAF representative:

 Pavel Stoev

This institute is part of the CETAF member: Bulgarian Consortium



National Museum of Natural History of Sofia

Националният природонаучен музей

 Tsar Osvoboditel Blvd 1
1000 - Sofia
BULGARIA

Official CETAF representative:

 Pavel Stoev

This institute is part of the CETAF member: Bulgarian Consortium



Czech Republic

National Museum, Prague - Natural History Museum

Národní Muzeum

 Václavské Náměstí 68
11579 - Praha 1
CZECH REPUBLIC

Official CETAF representative:

 Jiří Kvaček



Denmark

Natural History Museum of Denmark

Statens Naturhistoriske Museum

 Østervoldgade 5-7
1350 - Copenhagen
DENMARK

Official CETAF representative:

 Nikolaj Scharff



Estonia

Estonian University of Life Sciences

Eesti Maaülikool

 Kreutzwaldi 1
51014 - Tartu
ESTONIA

Official CETAF representative:

 Urmas Kõljalg

This institute is part of the CETAF member: Estonian Consortium: Estonian Academy of Sciences



Natural History Museum - University of Tartu

Tartu Ülikooli loodusmuuseum

 46 Vanemuise Str.
51014 - Tartu
ESTONIA

Official CETAF representative:

 Urmas Kõljalg

This institute is part of the CETAF member: Estonian Consortium: Estonian Academy of Sciences



Tallin University of Technology

Tallinna Tehnikaülikool

 Ehitajate tee 5
19086 - Tallinn
ESTONIA

Official CETAF representative:

 Urmas Kõljalg

This institute is part of the CETAF member: Estonian Consortium: Estonian Academy of Sciences



University of Tartu

Tartu Ülikool

 Ülikooli 18
50090 - Tartu
ESTONIA

Official CETAF representative:

 Urmas Kõljalg

This institute is part of the CETAF member: Estonian Consortium: Estonian Academy of Sciences



Finland

Finnish Museum of Natural History - LUOMUS

Luonnontieteellinen keskusmuseo on Helsingin

 Pohjoinen Rautatiekatu 13 - University Of Helsinki
00014 - Helsinki
FINLAND

Official CETAF representative:

 Leif Schulman



 **France**

French National Natural History Museum 

Muséum National d'Histoire Naturelle

 57 Rue Cuvier
75005 - Paris
FRANCE

Official CETAF representative:

 Michel Guiraud



 **Germany**

Bavarian Natural History Collections 

Staatliches Naturwissenschaftliche Sammlungen Bayerns

 Menzinger Strasse 71
80638 - Munich
GERMANY

Official CETAF representative:

 Gerhard Haszprunar

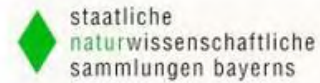

Berlin Natural History Museum 

Museum Für Naturkunde

 Invalidenstrasse 43
10115 - Berlin
GERMANY

Official CETAF representative:

 Johannes Vogel

**museum für
naturkunde
berlin**

Botanic Garden and Botanical Museum Dahlem 

Botanischer Garten Und Botanisches Museum Dahlem- Berlin

 Königin-Luise-Strasse 6-8
14191 - Berlin
GERMANY

Official CETAF representative:

 Thomas Borsch



Senckenberg Natural History Museum 

Senckenberg, Forschungsinstitut und Naturmuseum

 Senckenberganlage 25
60325 - Frankfurt
GERMANY

Official CETAF representative:

 Volker Mosbrugger

SENCKENBERG
world of biodiversity

Stuttgart State Museum of Natural History

Staatliches Museum für Naturkunde Stuttgart

Rosenstein 1
70191 - Stuttgart
GERMANY

Official CETAF representative:
Johanna Eder



Zoological Research Museum Alexander Koenig

Zoologisches Forschungsmuseum Alexander König

Adenauerallee 160
53113 - Bonn
GERMANY

Official CETAF representative:
Wolfgang Wägele



NORe. CeNaK - Centre of Natural History - University of Hamburg

CeNaK - Centrum für Naturkunde

Martin-Luther-King-Platz 3
20146 - Hamburg
GERMANY

Official CETAF representative:
Angelika Brandt

This institute is part of the CETAF member: NORe e. V. Association of German Natural History Museums in the North Sea and Baltic Sea Region



NORe. German Oceanographic Museum Stralsund

Deutsches Meeresmuseum - Stralsund

Katharinenberg 14/20
18439 - Stralsund
GERMANY

Official CETAF representative:
Angelika Brandt

This institute is part of the CETAF member: NORe e. V. Association of German Natural History Museums in the North Sea and Baltic Sea Region



NORe. Müritzeum 

Müritzeum

 Zur Steinmole 1
17192 - Waren
GERMANY

Official CETAF representative:

 Angelika Brandt

This institute is part of the CETAF member: NORe e. V. Association of German Natural History Museums in the North Sea and Baltic Sea Region



NORe. Museum of Nature and Environment Lübeck 

Museum für Natur und Umwelt

 Kulturstiftung Hansestadt Lübeck die Lübecker Museen, Musterbahn 8
23552 - Lübeck
GERMANY

Official CETAF representative:

 Angelika Brandt

This institute is part of the CETAF member: NORe e. V. Association of German Natural History Museums in the North Sea and Baltic Sea Region



NORe. Natural History Museum Namu Bielefeld 

Naturkunde-Museum Bielefeld

 Kreuzstr. 20
33602 - Bielefeld
GERMANY

Official CETAF representative:

 Angelika Brandt

This institute is part of the CETAF member: NORe e. V. Association of German Natural History Museums in the North Sea and Baltic Sea Region



NORe. State Museum of Natural History Braunschweig 

Staatliches Naturhistorisches Museum Braunschweig

 Pockelsstraße 10
38106 - Braunschweig
GERMANY

Official CETAF representative:

 Angelika Brandt

This institute is part of the CETAF member: NORe e. V. Association of German Natural History Museums in the North Sea and Baltic Sea Region



NORe. State Museum of Nature and Men Oldenburg 

Landesmuseum Natur und Mensch Oldenburg - Niedersächsische Landesmuseen Oldenburg

 Damm 38 - 44
26135 - Oldenburg
GERMANY

Official CETAF representative:

 Angelika Brandt

This institute is part of the CETAF member: NORe e. V. Association of German Natural History Museums in the North Sea and Baltic Sea Region



NORe. Übersee – Museum of Bremen 

Übersee-Museum Bremen

 Bahnhofspatz 13
28195 - Bremen
GERMANY

Official CETAF representative:

 Angelika Brandt

This institute is part of the CETAF member: NORe e. V. Association of German Natural History Museums in the North Sea and Baltic Sea Region



NORe. Zoological Collection of the University of Rostock 

Zoologische Sammlung der Universität Rostock

 Institut für Biowissenschaften, Lehrstuhl Allgemeine & Spezielle Zoologie, Universitätsplatz 2
18055 - Rostock
GERMANY

Official CETAF representative:

 Angelika Brandt

This institute is part of the CETAF member: NORe e. V. Association of German Natural History Museums in the North Sea and Baltic Sea Region



NORe. Zoological Institute and Museum Greifswald 

Zoologisches Institut und Museum Greifswald

 Johann-Sebastian-Bach-Str. 11/12
17489 - Greifswald
GERMANY

Official CETAF representative:

 Angelika Brandt

This institute is part of the CETAF member: NORe e. V. Association of German Natural History Museums in the North Sea and Baltic Sea Region



NORe. Zoological Museum Kiel 

Zoologisches Museum Kiel

 Hegewischstraße 3
24105 - Kiel
GERMANY

Official CETAF representative:

 Angelika Brandt

This institute is part of the CETAF member: NORe e. V. Association of German Natural History Museums in the North Sea and Baltic Sea Region



 **Greece**

Natural History Museum of Crete 

Μουσείο Φυσικής Ιστορίας Κρήτης

 University of Crete, Knossou Ave, P.O. Box 2208
71409 - Heraklion, Crete
GREECE

Official CETAF representative:

 Catherina Voreadou



 **Hungary**

Hungarian Natural History Museum 

Magyar Természettudományi Múzeum

 Baross U. 13
1088 - Budapest
HUNGARY

Official CETAF representative:

 Beáta Papp

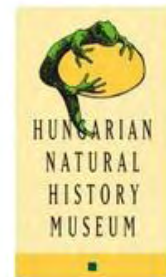

 **Italy**

Natural History Museum of Genova 

Museo Civico Di Storia Naturale Di Genova

 Via Brigata Liguria 9
16121 - Genova
ITALY

Official CETAF representative:

 Luca Bartolozzi

This institute is part of the CETAF member: Italian Consortium



Natural History Museum, University of Florence 

Museo di Storia Naturale dell'Università degli Studi di Firenze

 Via Romana 17
50125 - Firenze
ITALY

Official CETAF representative:

 Luca Bartolozzi

This institute is part of the CETAF member: Italian Consortium



Netherlands

Fungal Biodiversity Centre (CBS-KNAW)

Centraalbureau Voor Schimmelcultures CBS-KNAW

 Uppsalalaan 8
3584 CT - Utrecht
NETHERLANDS

Official CETAF representative:

 Pedro J Crous



Naturalis Biodiversity Center

Naturalis Biodiversity Center

 Darwinweg 2
2333 CR - Leiden
NETHERLANDS

Official CETAF representative:

 Erik Smets



Norway

Natural History Museum - University of Oslo

Naturhistorisk Museum, Universitetet i Oslo

 Sars gate 1
0562 - Oslo
NORWAY

Official CETAF representative:

 Fridtjof Mehlum



Poland

Museum And Institute of Zoology - Polish Academy of Sciences

Muzeum i Instytutu Zoologii (Polskiej Akademii Nauk)

 Wilcza 64
00-679 - Warszawa
POLAND

Official CETAF representative:

 Wieslaw Bogdanowicz



 Slovakia

Comenius University - Faculty of Natural Sciences - Botany 

Univerzity Komenského, Prírodovedecká fakulta - Katedra botaniky

 Révová 39. Herbár.
811 02 - Bratislava 1
SLOVAKIA

Official CETAF representative:

 Karol Marhold

This institute is part of the CETAF member: Slovak consortium: Slovak National Taxonomic Facility (NaTAF)



Comenius University - Faculty of Natural Sciences - Zoology 

Univerzity Komenského, Prírodovedecká fakulta - Katedra zoológie

 Mlynská dolina, Pavilion B-1
842 15 - Bratislava 4
SLOVAKIA

Official CETAF representative:

 Karol Marhold

This institute is part of the CETAF member: Slovak consortium: Slovak National Taxonomic Facility (NaTAF)



Pavol Jozef Šafárik University in Košice - Faculty of Science 

Univerzita Pavla Jozefa Šafárika v Košiciach, Prírodovedecká fakulta

 Šrobárova 2
041 54 - Košice
SLOVAKIA

Official CETAF representative:

 Karol Marhold

This institute is part of the CETAF member: Slovak consortium: Slovak National Taxonomic Facility (NaTAF)



Slovak Academy of Sciences - Institute of Botany 

Botanický ústav - Slovenskej akadémie vied (SAV)

 Dúbravská cesta 9
845 23 - Bratislava
SLOVAKIA

Official CETAF representative:

 Karol Marhold

This institute is part of the CETAF member: Slovak consortium: Slovak National Taxonomic Facility (NaTAF)



Slovak Academy of Sciences - Institute of Zoology 

Ústav Zoológie - Slovenskej akadémie vied (SAV)

 Dúbravská cesta 9
845 06 - Bratislava
SLOVAKIA

Official CETAF representative:

 Karol Marhold

This institute is part of the CETAF member: Slovak consortium: Slovak National Taxonomic Facility (NaTAF)



Slovak National Museum - Museum of National History 

Slovenské Národné múzeum

 Vajanského nábřeží 2
810 06 - Bratislava
SLOVAKIA

Official CETAF representative:

 Karol Marhold

This institute is part of the CETAF member: Slovak consortium: Slovak National Taxonomic Facility (NaTAF)



 Spain

CSIC. National Museum of Natural Sciences 

Museo Nacional de Ciencias Naturales

 Calle José Gutiérrez Abascal 2
28006 - Madrid
SPAIN

Official CETAF representative:

 Santiago Merino

This institute is part of the CETAF member: Spanish Consortium



CSIC. Royal Botanic Garden of Madrid 

Real Jardín Botánico de Madrid

 Plaza de Murillo 2
28014 - Madrid
SPAIN

Official CETAF representative:

 Jesus Muñoz

This institute is part of the CETAF member: Spanish Consortium



 Sweden

Swedish Museum of Natural History 

Naturhistoriska riksmuseet

 Frescativägen 40
10405 - Stockholm
SWEDEN

Official CETAF representative:

 Per Ericson



Naturhistoriska
riksmuseet

Department of Biology and Environmental Sciences, Gothenburg University 

Göteborgs Universitet - Biologi och Miljövetenskap

 Carl Skottsbergs Gata 22 B
40530 - Göteborg
SWEDEN

Official CETAF representative:

 Göran Nilson

This institute is part of the CETAF member: Gothenburg Consortium



Gothenburg Botanic Garden 

Göteborgs Botaniska Trädgården

 Carl Skottsbergs Gata 22 A
413 19 - Göteborg
SWEDEN

Official CETAF representative:

 Göran Nilson

This institute is part of the CETAF member: Gothenburg Consortium



Gothenburg Natural History Museum 

Göteborgs Naturhistoriska Museum

 Museivägen 10
40235 - Göteborg
SWEDEN

Official CETAF representative:

 Göran Nilson

This institute is part of the CETAF member: Gothenburg Consortium

GÖTEBORGS
naturhistoriska
museum

 Switzerland

Conservatory and Botanic Gardens of the City of Geneva 

Conservatoire et Jardin Botaniques de la Ville de Genève

 1 Chemin de l'Impératrice
1292 - Chambésy - Genève
SWITZERLAND

Official CETAF representative:

 Pierre-André Loizeau

This institute is part of the CETAF member: Geneva Consortium



Natural History Museum of the City of Geneva 

Muséum d'histoire naturelle

 Route de Malagnou, 1
1208 - Genève
SWITZERLAND

Official CETAF representative:

 Jacques Ayer

This institute is part of the CETAF member: Geneva Consortium



 United Kingdom

London Natural History Museum 

London Natural History Museum

 Cromwell Road
SW7 5BD - London
UNITED KINGDOM

Official CETAF representative:

 Norman Macleod



Royal Botanic Garden of Edinburgh 

Royal Botanic Garden of Edinburgh

 20a Inverleith Row
EH3 5LR - Edinburgh
UNITED KINGDOM

Official CETAF representative:

 Simon Milne



Royal Botanic Garden of Kew 

Royal Botanic Garden, Kew

 Richmond
TW9 3AE - Surrey
UNITED KINGDOM

Official CETAF representative:

 Alan Paton



The CETAF has the skills, resources, infrastructure, commitment, motivation and expertise required to reach its targets. The consortium is ready to rise to the occasion and proactively **shape the future for natural history collections and natural history sciences in Europe over the next 10 years.**

CETAF is the European voice for natural history collections and natural history sciences!





Consortium of European Taxonomic Facilities AISBL

GENERAL SECRETARIAT

Rue Vautier, 29

1000 Brussels – Belgium

ana.casino@cetaf.org

Produced by the CETAF Strategy Group (coordinator Michelle Price) and the CETAF Strategy Group core team, formed by: Thierry Bourgoïn, Ana Casino, Thomas Pape, Michelle Price and Erik Smets

In collaboration with the membership of CETAF

Layout: CETAF Secretariat

Copyright 2015